COMUNE DI BOLOGNA

QUARTIERE SAVENA

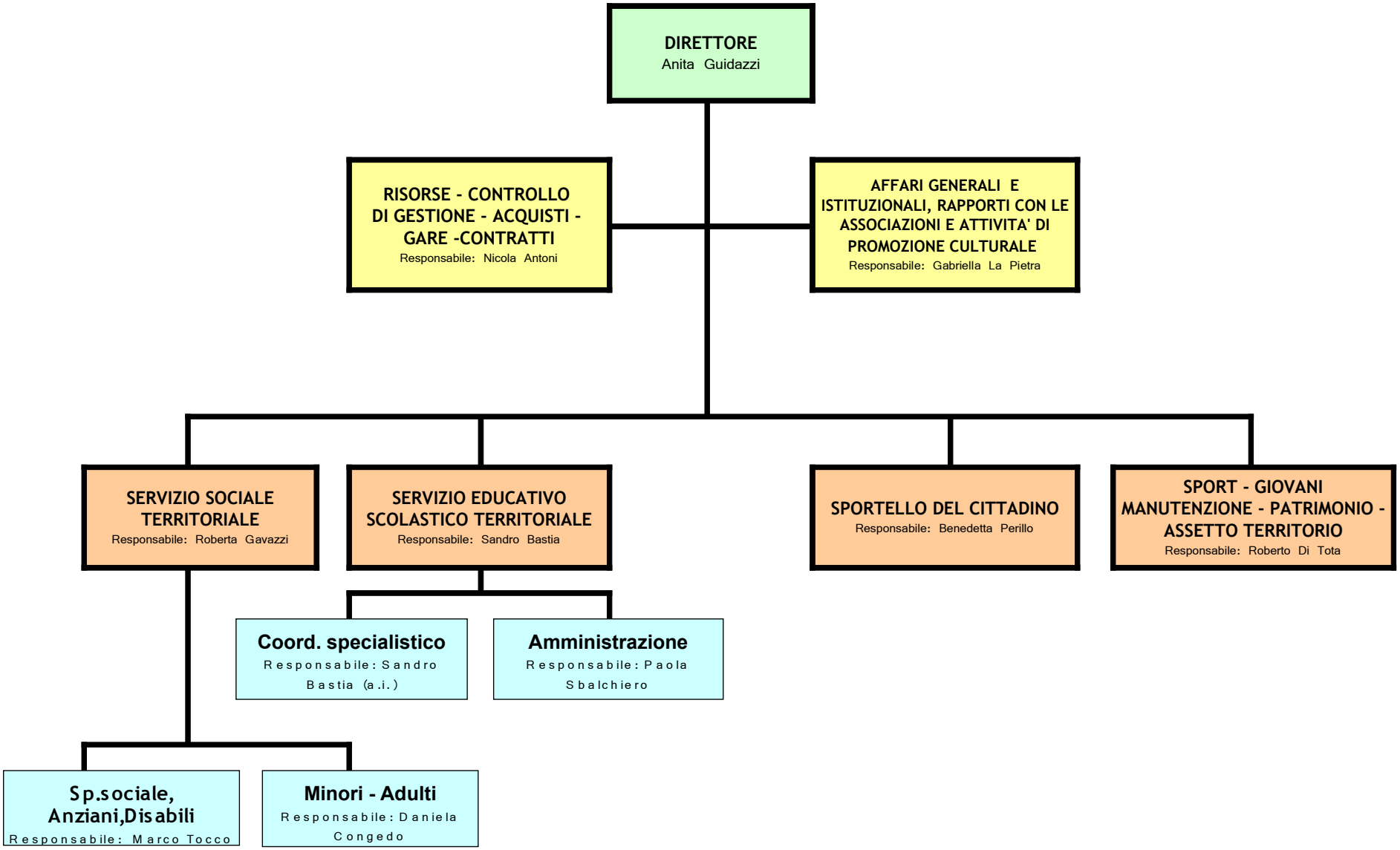

aggiornato ad aprile 2009